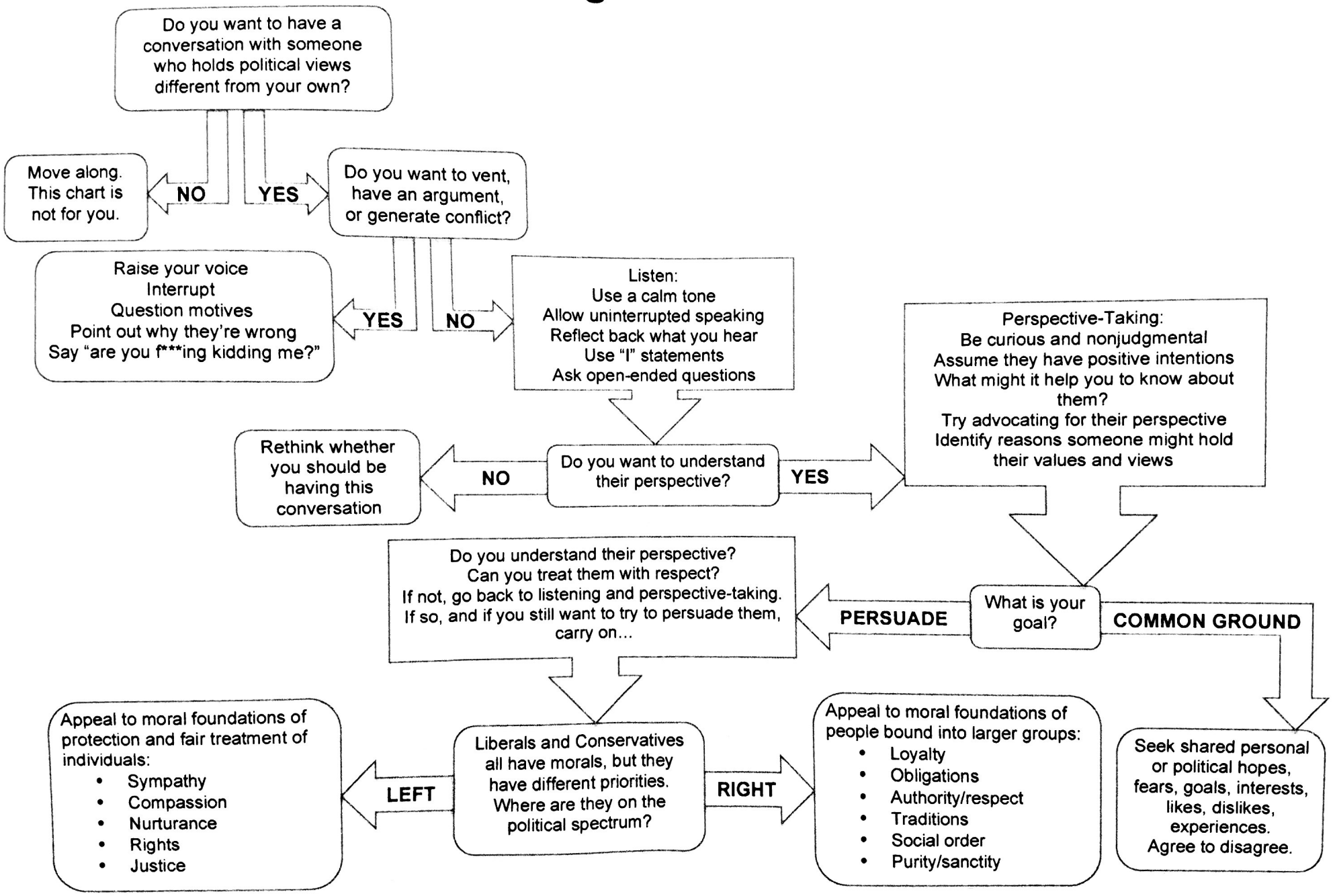How to Have a Dialogue Across Political Lines